Law of Intestacy (Dying without a Will)

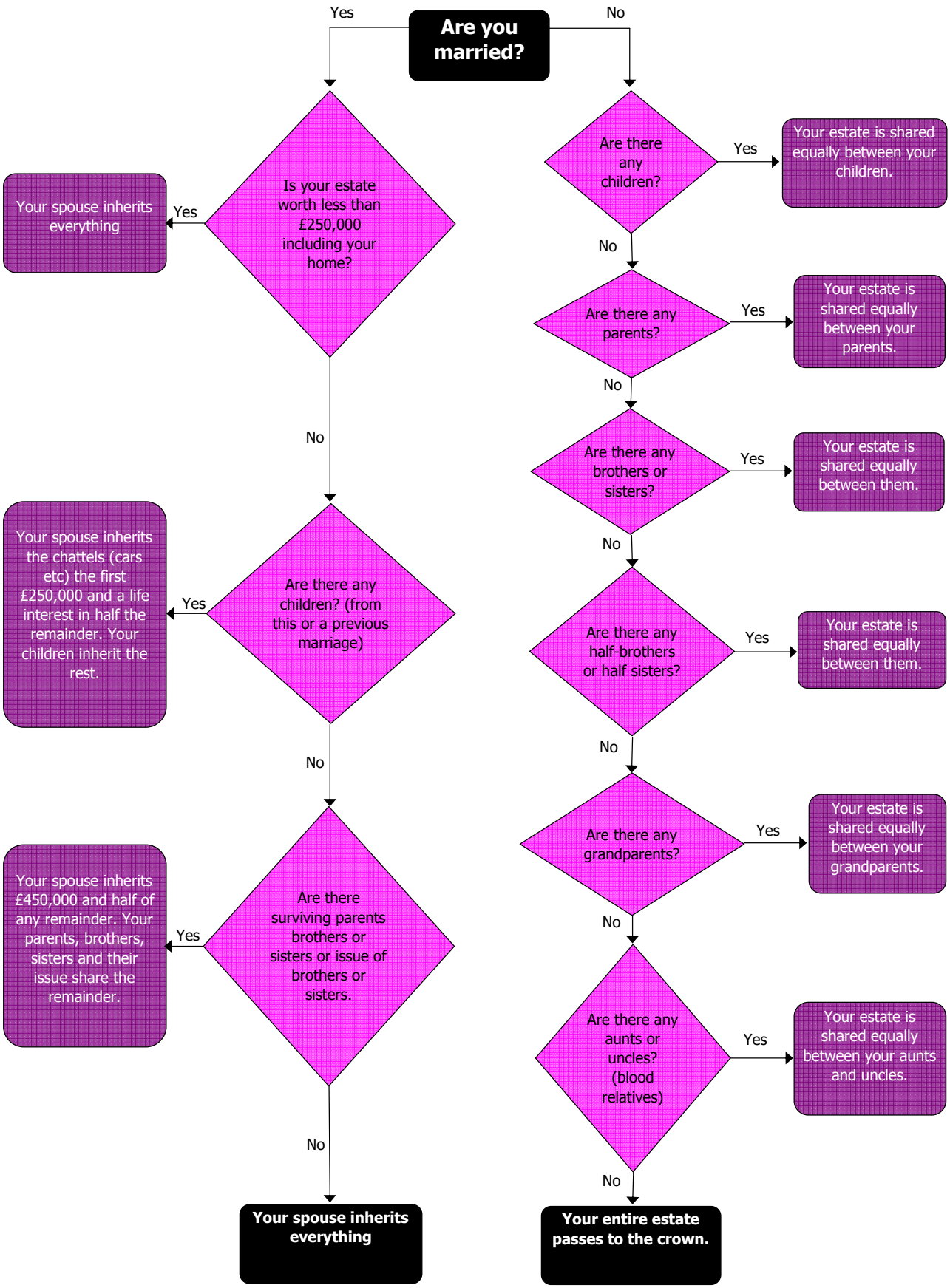

Specialist Independent Financial Advice for Dentists

Essential Money Limited | 8 Greenfield Crescent Edgbaston Birmingham B15 3BE

0121 685 5060 | www.essentialmoney.co.uk